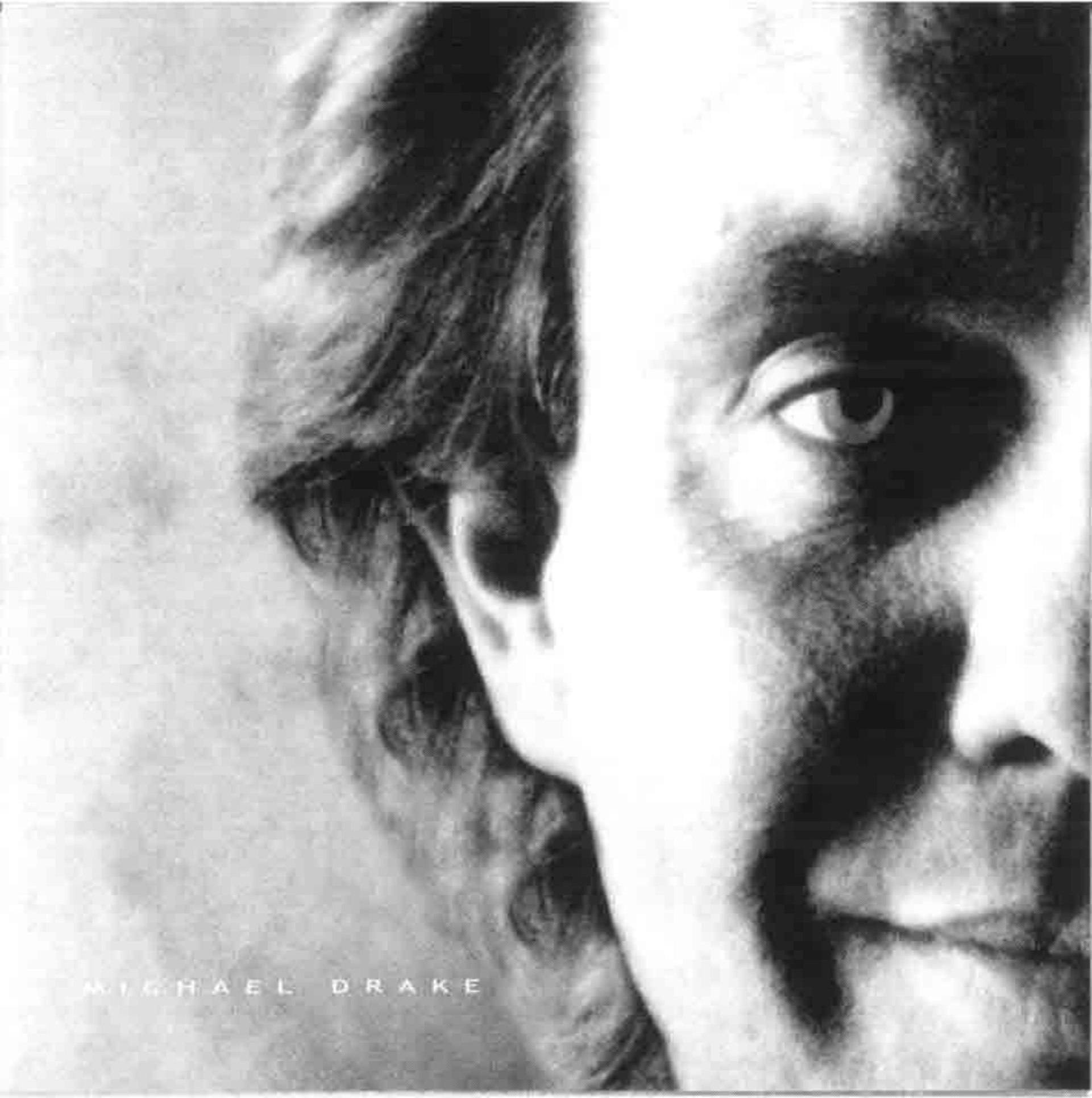
MICHAEL DRAKE

WHEN I'M WITH YOU

Words and Music by
Michael Drake and Lori Drake
Arranged by Larry Moore

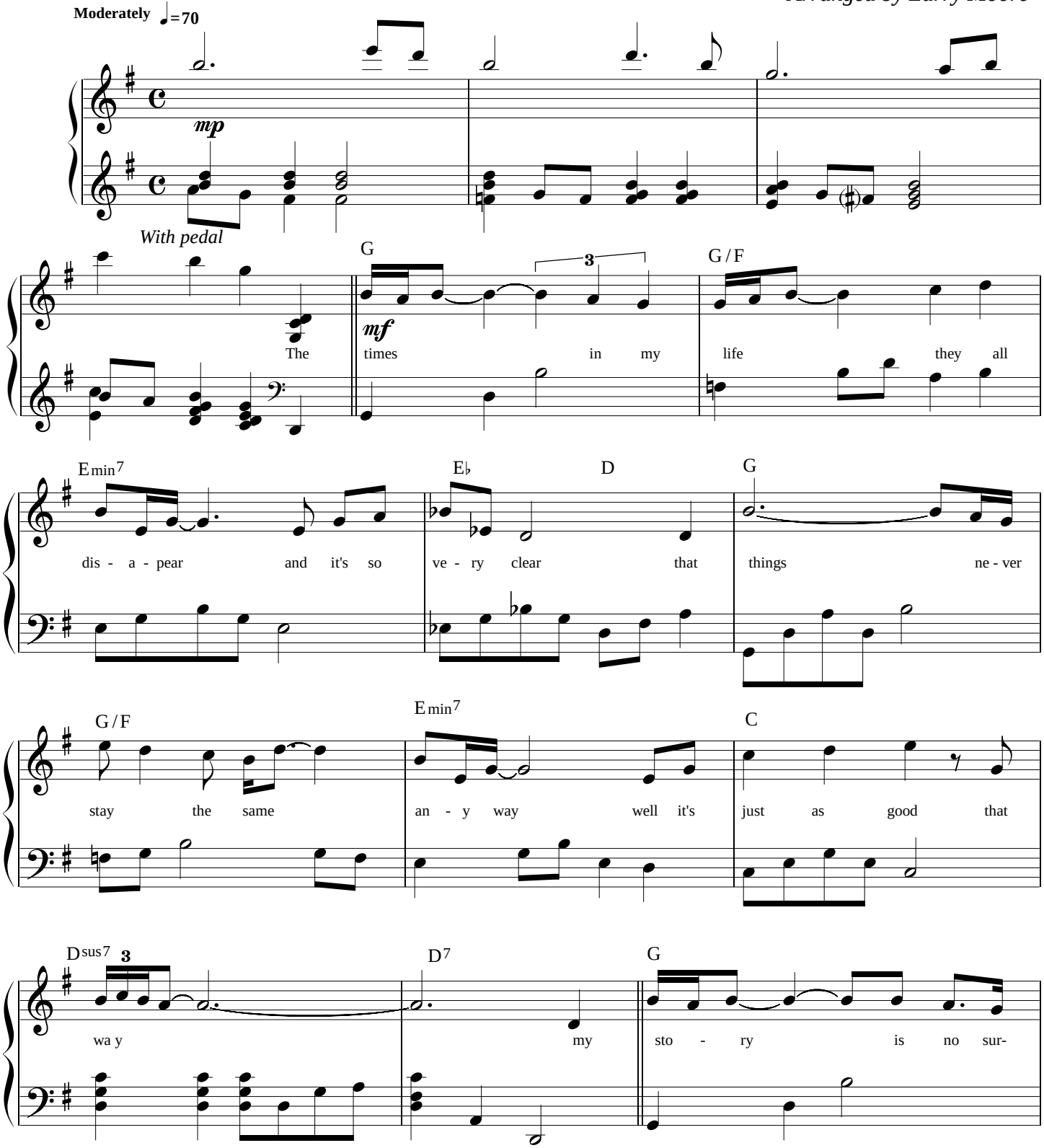

Copyright 2007 by Michael Drake
International Copyright Secured All Rights Reserved

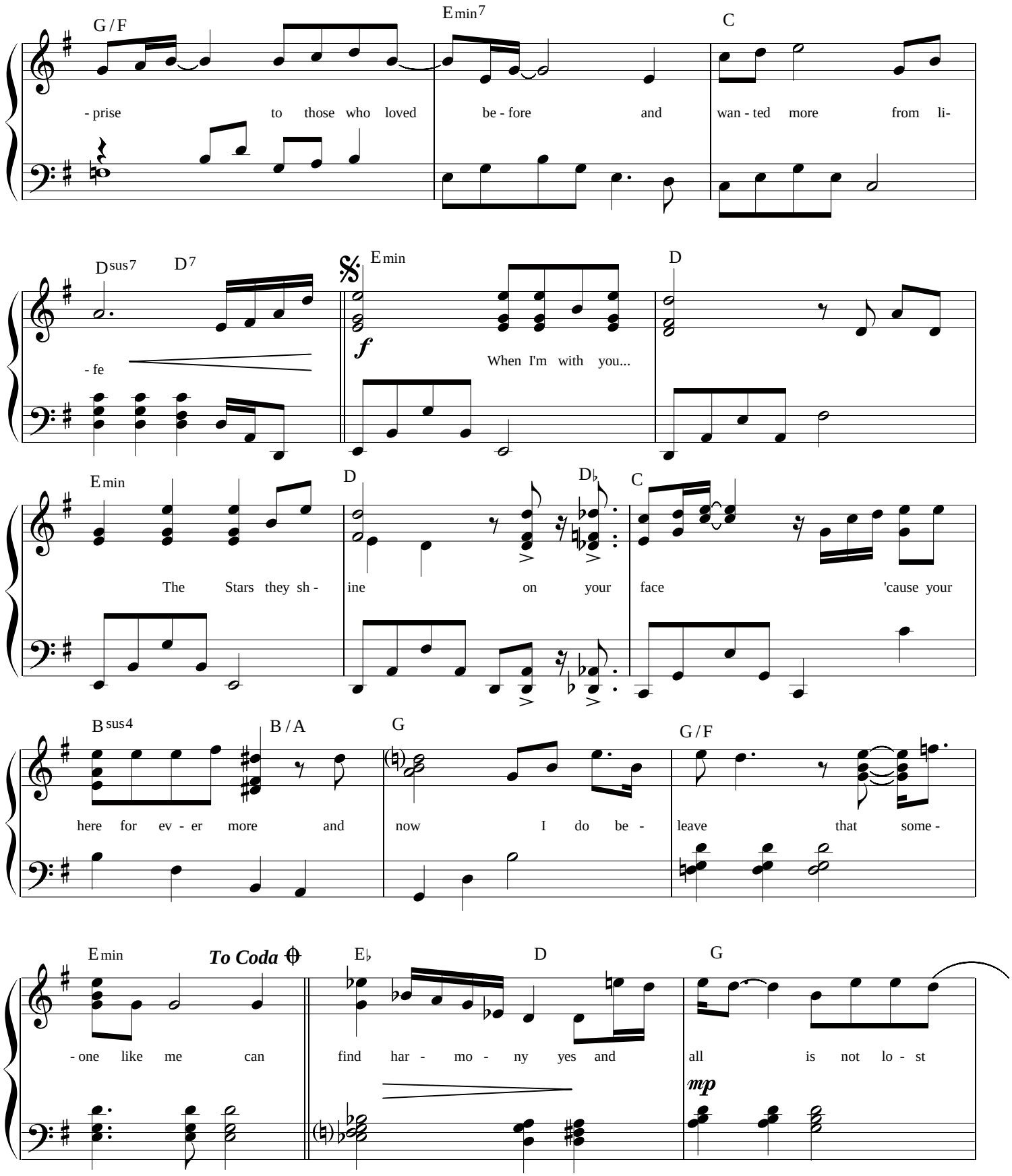
G/F
Emin7
C
- prise to those who loved be - fore and wan - ted more from li-
Dsus7
D7
- fe
Emin
f
When I'm with you...
D
Emin
The Stars they sh - ine on your face 'cause your
D
D♭
C
Bsus4
B/A
G
here for ev - er more and now I do be -
G/F
leave that some -
Emin
To Coda
- one like me can
E♭
D
find har - mo - ny yes and
G
all is not lo - st
mp

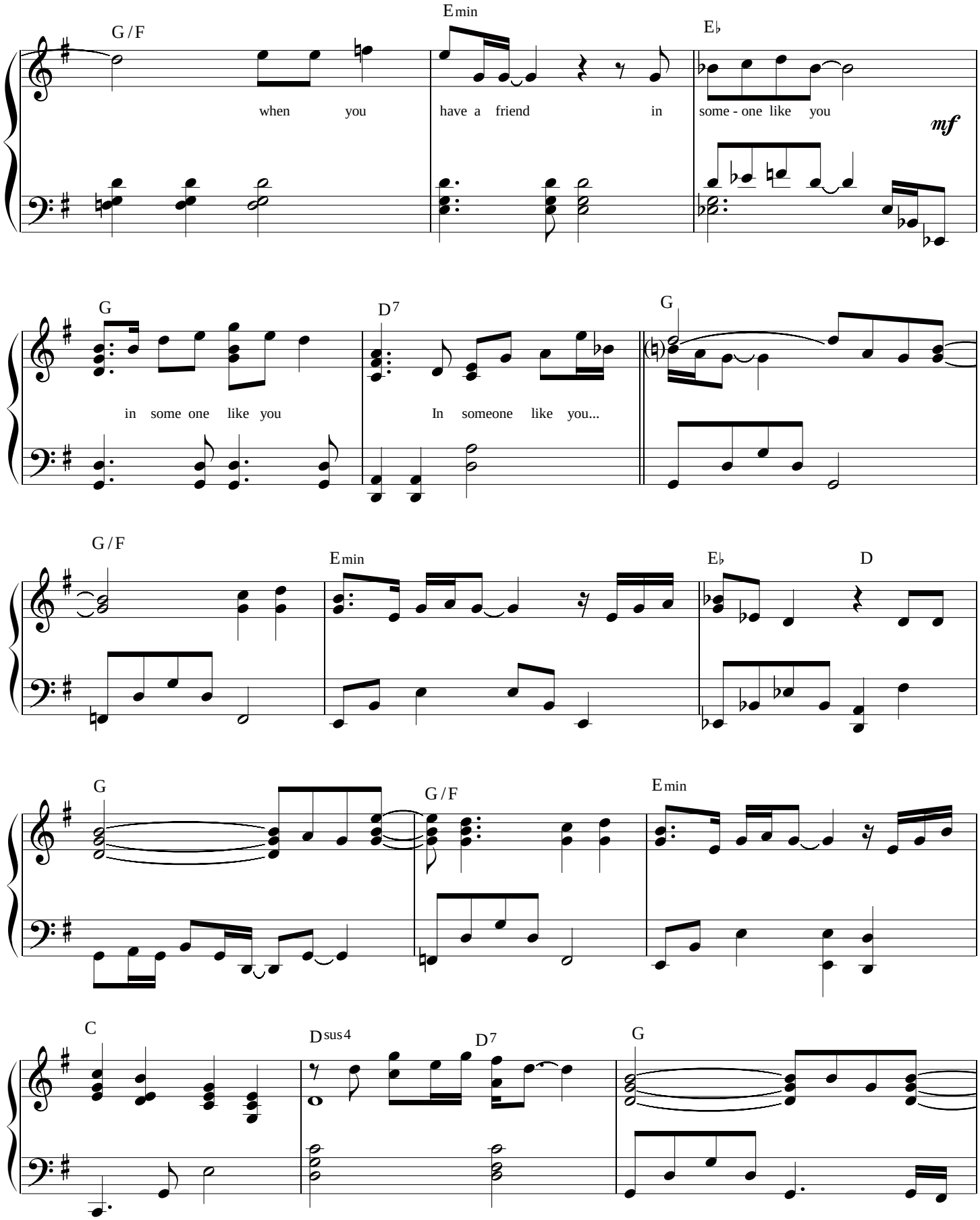
G/F
when you
Emin
have a friend in
E♭
some - one like you
mf
G
in some one like you
D7
In someone like you...
G
G/F
Emin
E♭
D
G
G/F
Emin
C
Dsus4
D7
G

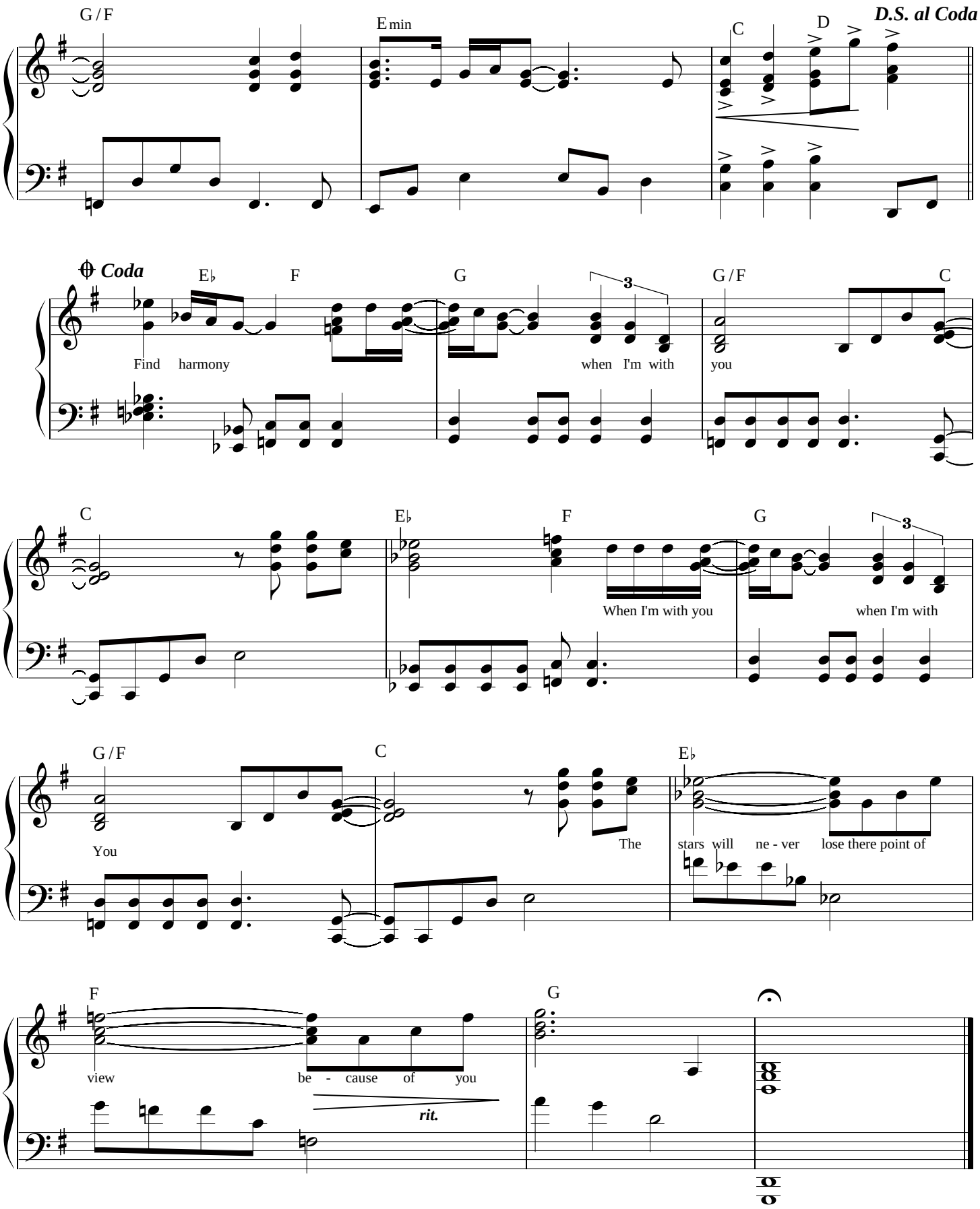
G / F
E min
C
D
D.S. al Coda
Coda
E♭
F
G
G / F
C
Find harmony
when I'm with
you
C
E♭
F
G
When I'm with you
when I'm with
G / F
C
E♭
You
The
stars will ne - ver lose there point of
F
G
view
be - cause of you
rit.

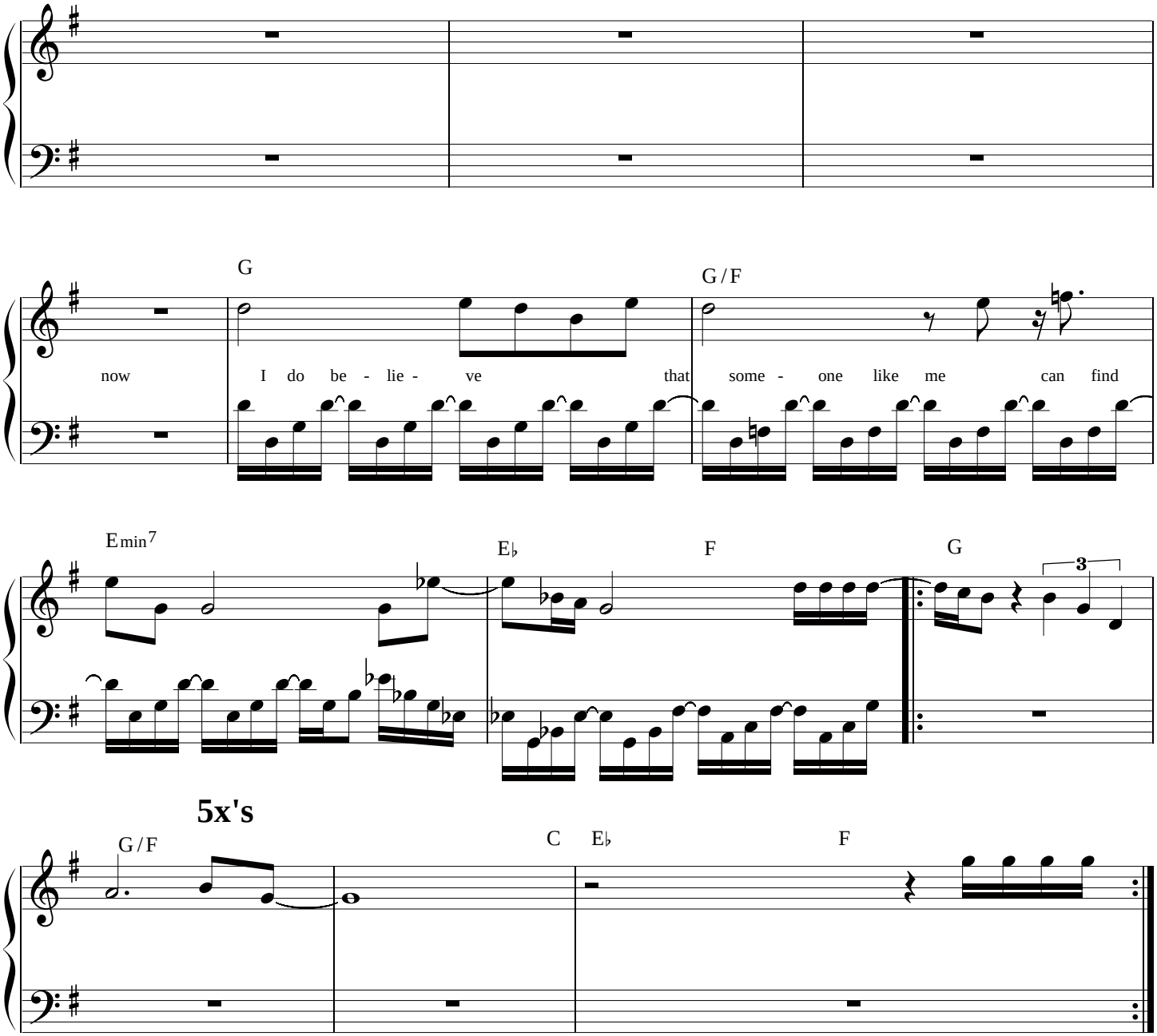
G
G / F
now
I do be - lie - ve that
some - one like me can find
Emin7
E♭
F
G
3
5x's
G / F
C
E♭
F